



# Korematsu Middle School Orientation 2020





- Unimaginable Opening
  - Safe and Well
- 
1. Adaptable
  2. Creative
  3. Flexible

# CONTACT



**Principal**

Mr. Burnham

**Vice Principal**

Ms. Ivey

**Office Manager**

Ms. Castro

**Attendance**

Ms. Andrade

**Records/Registration**

Ms. Cheney

**Textbooks/Tablets**

Ms. Kirkland

**ASK US**

[askkorematsu@wccusd.net](mailto:askkorematsu@wccusd.net)



# Counselor



**Mr. Jones**

**A-Le**

- Mr. Jones has a Google Classroom page ([t6cmsyy](#)) to provide contact information, community services, and mental health information.
- If you have trouble accessing it, you can reach him at: [Kjones2@wccusd.net](mailto:Kjones2@wccusd.net) or (510) 854-0958
- When necessary, he will provide individual and/or group tele-counseling for socioemotional health.
- These appointments or conversations may be conducted via e-mail, telephone, or other virtual tools (Zoom, etc.), pending guidance around the FERPA guidelines.



# Counselor



**Ms. Simpson**

**A-Le**

- Ms. Simpson can be reached by email ([gsimpson@wccusd.net](mailto:gsimpson@wccusd.net)) Please include your name, the name of your child, and a current phone number. She offers academic and social emotional support counseling via email or telephone. Later, Zoom Meetings will be added.
- Her Google Classroom code is: **pkgs3po**



# Korematsu Middle School Distance Learning Schedule

Time	Monday	Tuesday	Wednesday	Thursday	Friday
8:15 - 10:00	Teacher Prep	Teacher Prep	Teacher Prep	Teacher Prep	8:15 - 9:35 Teacher Prep 9:35 - 10:00 Family Outreach
10:00 - 10:25	Homeroom	Homeroom	Homeroom	Homeroom	Homeroom
10:30 - 11:25	Period 1	Period 4/5	Period 1	Period 4/5	10:25 - 11:00 Family Outreach  11:00 - 12:30 Staff Professional Learning
11:35 - 12:25	Period 2	Period 6	Period 2	Period 6	
12:35 - 1:05	Lunch	Lunch	Lunch	Lunch	Lunch
1:05 - 2:00	Period 3	Period 7	Period 3	Period 7	Staff Professional Learning
2:05 - 3:00	Office Hours	Office Hours	Office Hours	Office Hours	
3:00 - 5:00	Clubs/After School	Clubs/After School	Clubs/After School	Clubs/After School	Clubs/After School

# Learning Blocks (3x3)

## 250 Mins/Day

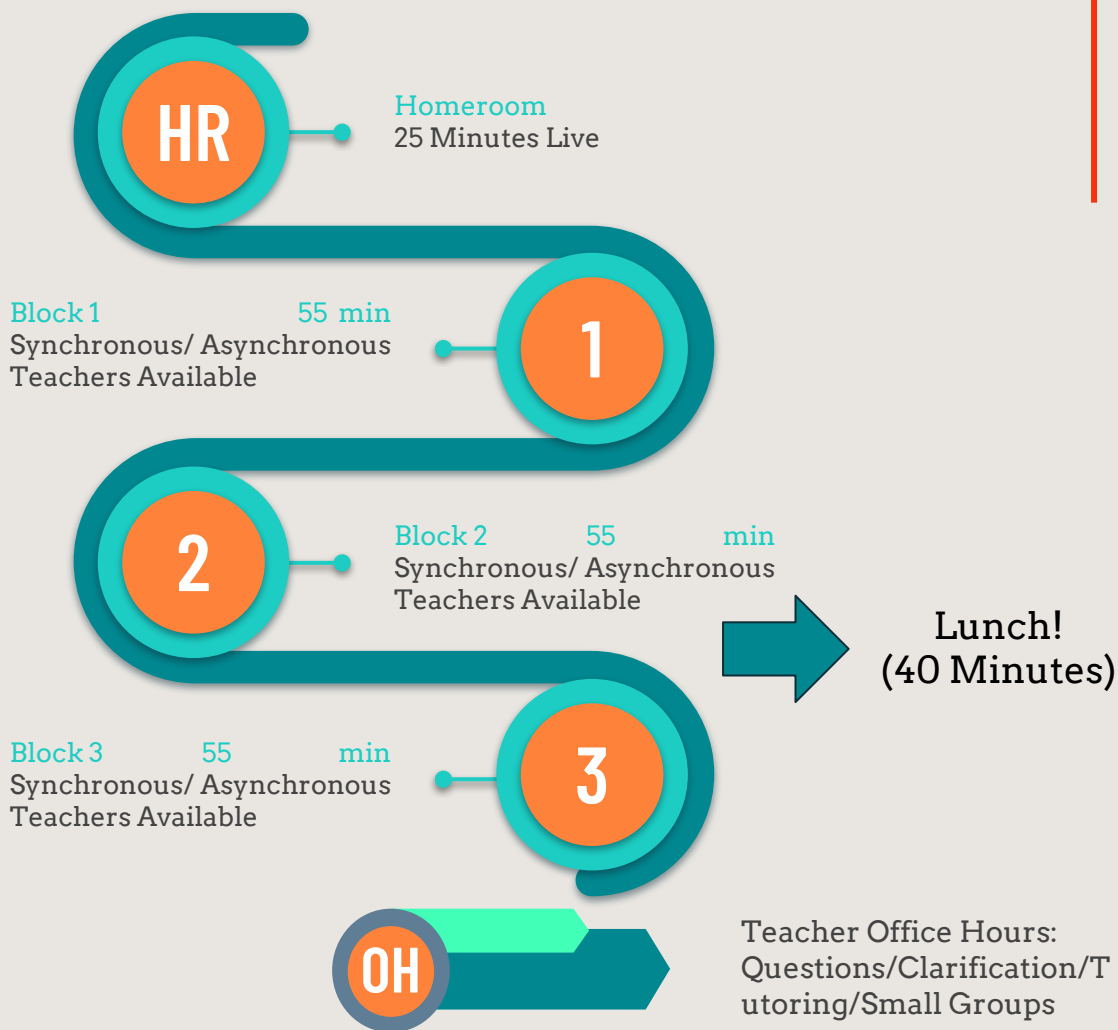

# Cultivating Connections and Wellbeing



## Homeroom

---

Live Daily 10:00 - 10:25 AM

- Smaller Classes
- Community Building
- Social-Emotional Learning





# What Happens Friday

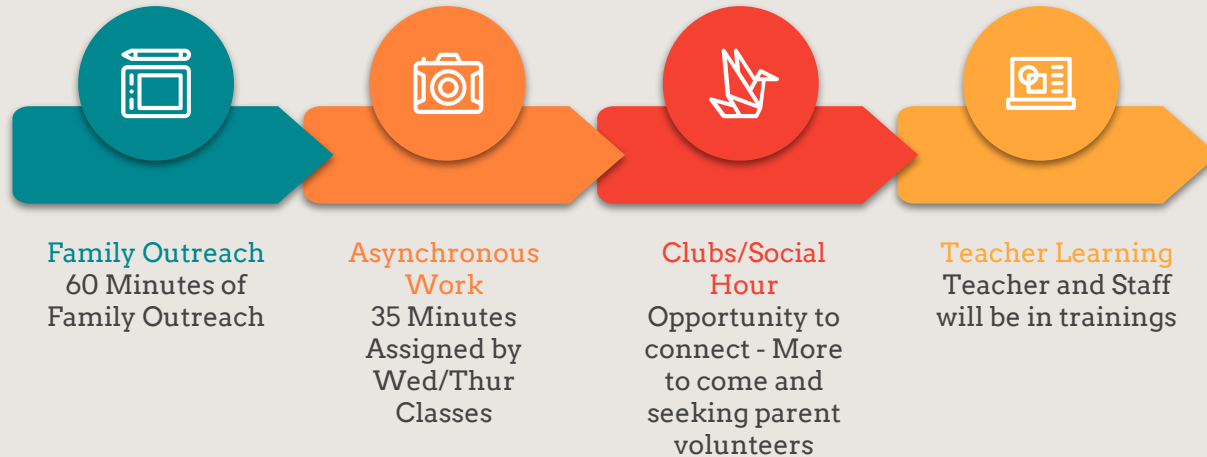

# Expanded Learning Program



## Korematsu After School Program (BARC)

---

Miranda Taylor  
ELP Site Coordinator

[miranda.taylor@bacr.org](mailto:miranda.taylor@bacr.org)

- Some Programing
  - Study Zone
  - Academic Skill Building and College Readiness
  - JAM Session: JAM: Activities that foster Joy, Acceptance, and Motivation
  - Student Support Circles
  - Family Support Circles





## Homeroom

- 10:00 AM!
- Attendance Recorded in Powerschool
- If a student missed homeroom, they must post a class comment or group chat by 2:30 PM; and send an email or shared google doc to homeroom teacher explaining why they missed.



# Engagement

Definition of "Engagement": a metric that tracks student completion/ submission of work (participation)

## Meets Requirement

Student is present and engages with the learning by submitting an assignment



## Meets Requirement

Student is absent and engages in independent (asynchronous) learning



## Does not Meet the Requirement

Student is present and does NOT engage with the learning by submitting an assignment



## Does Not Meet Requirement

Student is absent and does NOT engage in independent (asynchronous) learning by submitting an assignment



# Grading



TBD

---

Must be agreed upon by  
Union and WCCUSD

- Teachers will assign work
- You need to complete the work
- Do your best
- Practice is how you learn
- Grades are not how you learn

# But How do I get my schedule?

CaSe SENSITIVE!

PS

Powerschool

Open a web browser to:  
[wccusd.powerschool.com](http://wccusd.powerschool.com)

Username

123456jd

ID# and Some combination of  
letters and/or numbers

U

P

Password

KJSD

Some combination of letters and/or numbers

Navigate to  
My Schedule

3

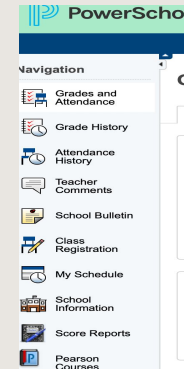

# Homeroom - Google Codes

Teacher Last Name	Homeroom Code
Alcocer Ruiz	j5tsdtu
Armen	dihfkcb
Cachero	y4seoro
Carrico	k2jdgdf
Carroll	to3eue2
Castro-Santana	ky2zqax
Cummings	
Davis	5c2j3ib
Fulumirani	x4brcxq
Hameed	t6mnwed
Jenkins	gghxcjb
Krug	gpsndiq
Kunz	hodix5f
Lee, D	62pjyso

Teacher Last Name	Homeroom Code
Lee, J	crwzydd
Nelson	lwzqrtk
Pavlich	u7m3ote
Pickrell	zjm4bod
Pohl	jfuqr4b
Schantz	uwqaci2
Schmidt	r5n4yxs
Smith, J	zdhg2p4
Smith, E	cdq6mb3
Soto	nwfnugs
Uriostegue	5mjyvwt
Vedder	gxib3fj
Wallacker	ymxkejm
Zechlin	vo7sqf6

# So you have your schedule...



## What next?

---

- Using the google homeroom code join your class
- On Monday 8/17 at or before 10:00 AM open tablet- Log on and say hi to your class/teacher!
- Let's Go...

And now that you have your schedule try joining all your classes...



# Teacher Communication



**Google Classroom**  
Teachers will Post  
Daily Agenda by 10  
AM and weekly  
schedule Monday by  
10 AM



**Office Hours**  
2:05 - 3:00  
PM Monday -  
Thursday



**Family  
Outreach**  
60 Minutes of  
Parent/Famil  
y Outreach  
once a week



**Email**  
24-48 Hour  
Turnarond



# Principal Communication



- **KMS Weekly News!**  
<https://bit.ly/2PNzKJn>
- [www.korematsumiddleschool.org](http://www.korematsumiddleschool.org)
- [mburnham@wccusd.net](mailto:mburnham@wccusd.net)



# A few basic reminders about online learning



## Flexible, Adaptable and Creative

---

- Tablets
  - Camera on
  - Mute Until Called or asked to share
  - Use the tools to raise hands
  - Don't record or screen shot
  - Respect everyone's privacy
  - This is for students and not parents





Remember this is hard. Nobody planned for this and we are all learning.

The first two weeks will be a slow start.

We all need to make sure everything works before we get too deep into academic work.

Tell us how **you** are doing. Tell us how **we** are doing.

